TIF Consolidation Plan
2018

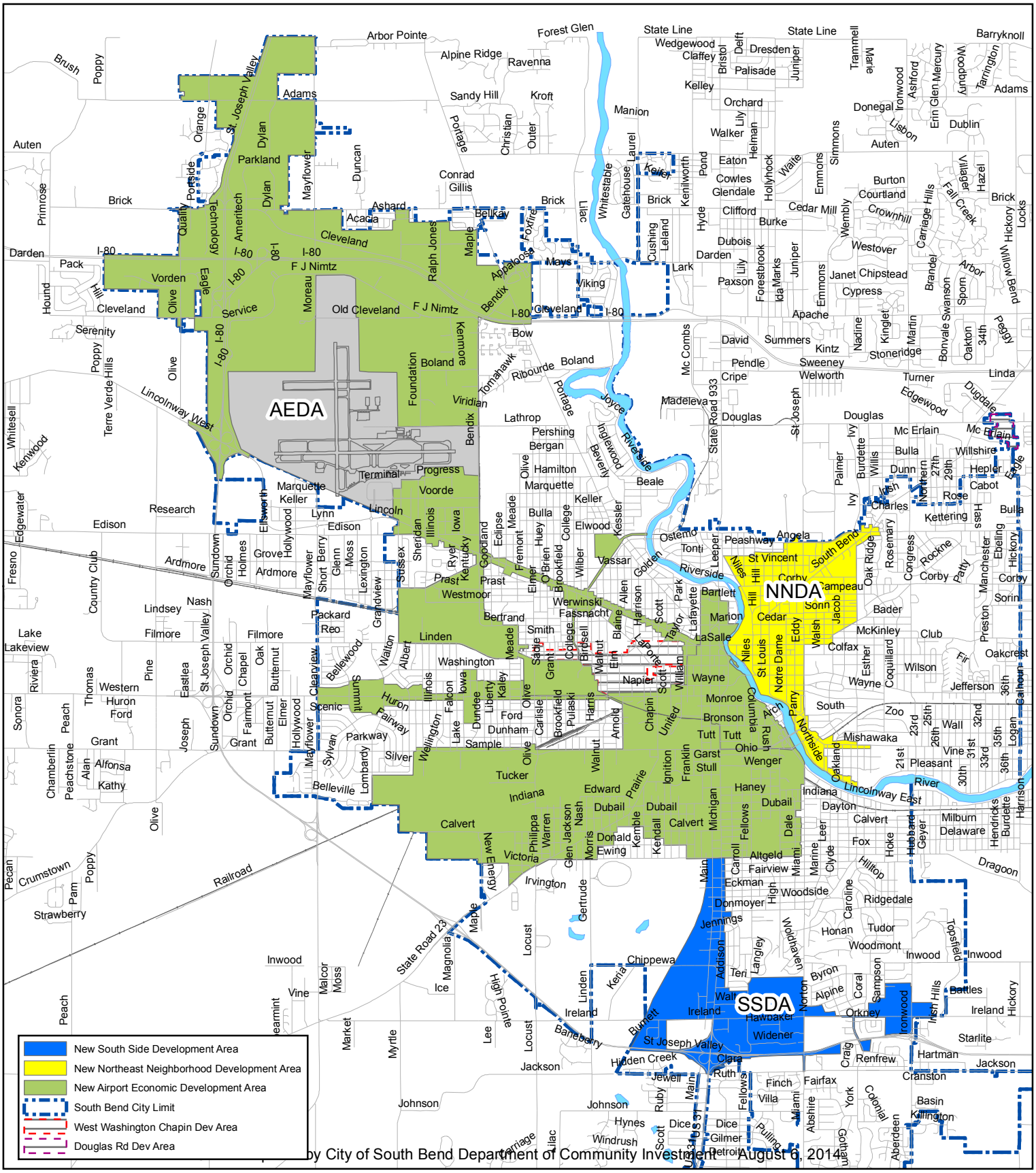

by City of South Bend Department of Community Investment August 6, 2014